

ACTION PLAN FOR Anaphylaxis (Insect allergy)

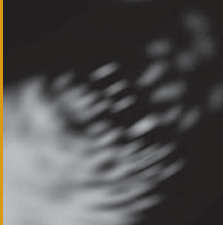

Name: _____

Date of birth: _____

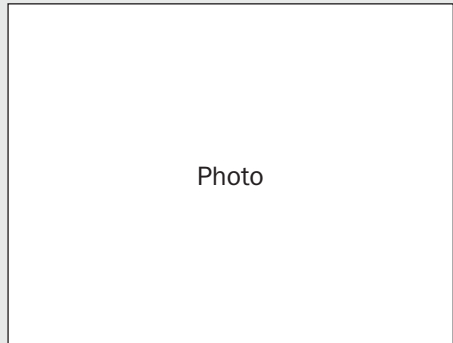

Photo

Insect allergies: _____

Other allergies: _____

Family/carer name(s): _____

Work Ph: _____

Home Ph: _____

Mobile Ph: _____

Plan prepared by: _____

Dr _____

Signed _____

Date _____

How to give Anapen® or Anapen® Jr

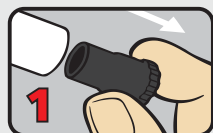

1 PULL OFF BLACK NEEDLE SHIELD.

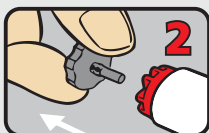

2 PULL OFF GREY SAFETY CAP from red button.

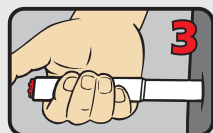

3 PLACE NEEDLE END FIRMLY against outer mid-thigh at 90° angle (with or without clothing).

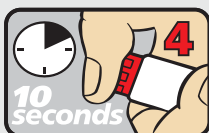

4 PRESS RED BUTTON so it clicks and hold for 10 seconds. REMOVE Anapen® and DO NOT touch needle. Massage injection site for 10 seconds.

© ASCIA 2009. This plan was developed by ASCIA

for use with Anapen® or Anapen® Jr adrenaline autoinjectors

MILD TO MODERATE ALLERGIC REACTION

- swelling of lips, face, eyes
- hives or welts

ACTION

- **if sting can be seen, flick it out immediately (but do not remove ticks)**
- stay with person and call for help
- give medications (if prescribed)
- locate Anapen® or Anapen® Jr
- contact family/carer



Watch for any one of the following signs of Anaphylaxis

ANAPHYLAXIS (SEVERE ALLERGIC REACTION)

- abdominal pain, vomiting
- difficult/noisy breathing
- swelling of tongue
- swelling/tightness in throat
- difficulty talking and/or hoarse voice
- wheeze or persistent cough
- loss of consciousness and/or collapse
- pale and floppy (young children)

ACTION

- 1 Give Anapen® or Anapen® Jr**
- 2 Call ambulance*- telephone 000 (Aus) or 111 (NZ)**
- 3 Lay person flat and elevate legs. If breathing is difficult, allow to sit but do not stand**
- 4 Contact family/carer**
- 5 Further adrenaline doses may be given if no response after 5 minutes (if another adrenaline autoinjector is available)**

If in doubt, give Anapen® or Anapen® Jr

Anapen® Jr is generally prescribed for children aged 1-5 years.

*Medical observation in hospital for at least 4 hours is recommended after anaphylaxis.

Additional information
